LEGEND	
AREA	HATCH
CITY OWNED PARCELS	
EXISTING PARKS	
WASTE MANAGEMENTS OWNED PARCELS	
EXISTING VEGETATION	
PROPOSED JOGGING PATH – PHASE 1	
PROPOSED JOGGING PATH – PHASE 2	
PROPOSED JOGGING PATH – PHASE 3	
PROPOSED JOGGING PATH – PHASE 4	

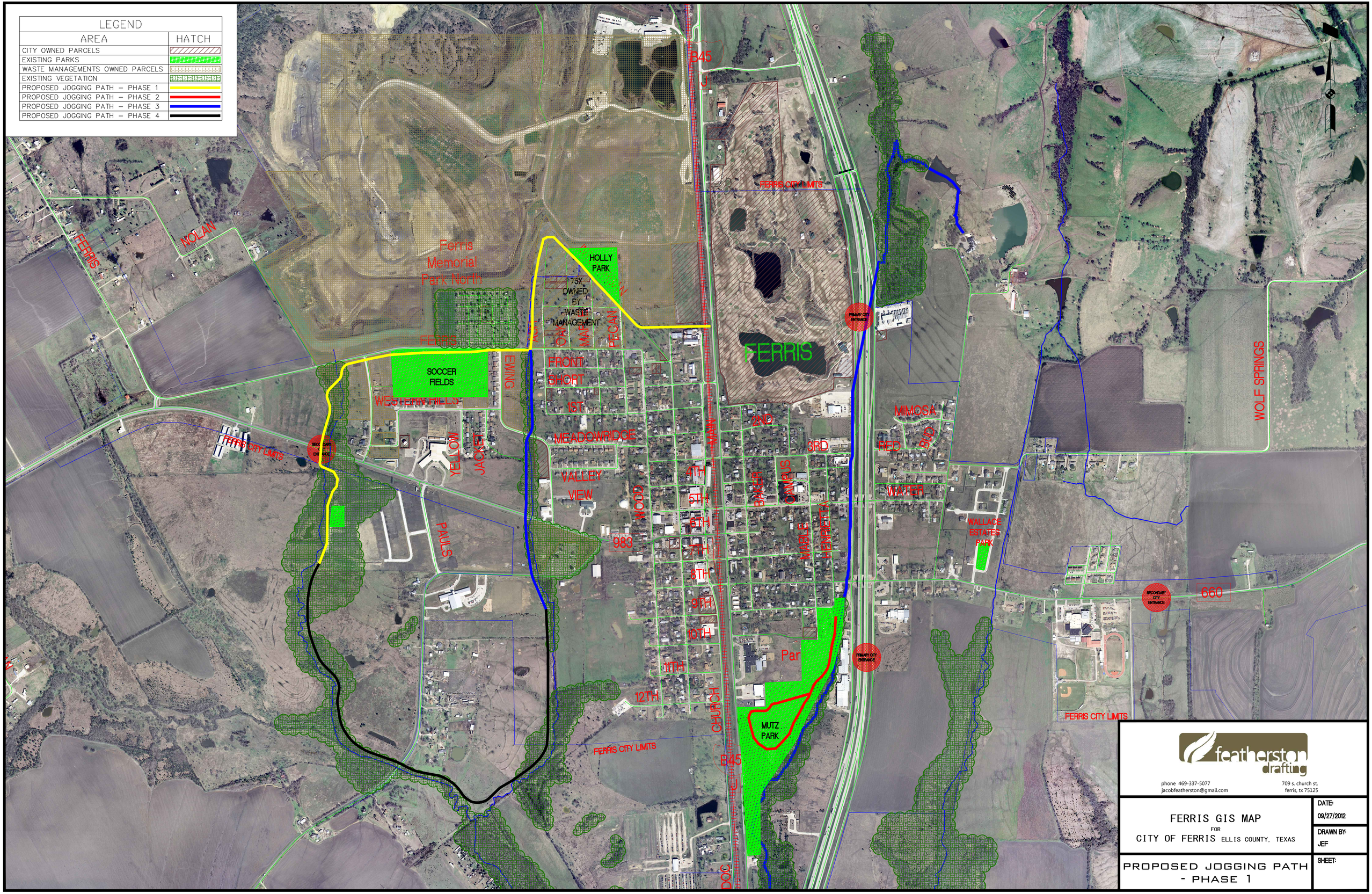

featherston drafting
phone 469-337-5077
jacobfeatherston@gmail.com
709 s. church st.
ferris, tx 75125

FERRIS GIS MAP
FOR
CITY OF FERRIS ELLIS COUNTY, TEXAS

DATE: 09/27/2012

DRAWN BY: JEF

PROPOSED JOGGING PATH - PHASE 1

SHEET: